

- 2" LOK-PAK COUPLING, TYP. 4 EA.
- 2" GI. SHORT NIPPLE, TYP. 4 EA.
- 2" BRASS BALL VALVE, TYP. 4 EA.
- CONCRETE METER VAULT

FLOW

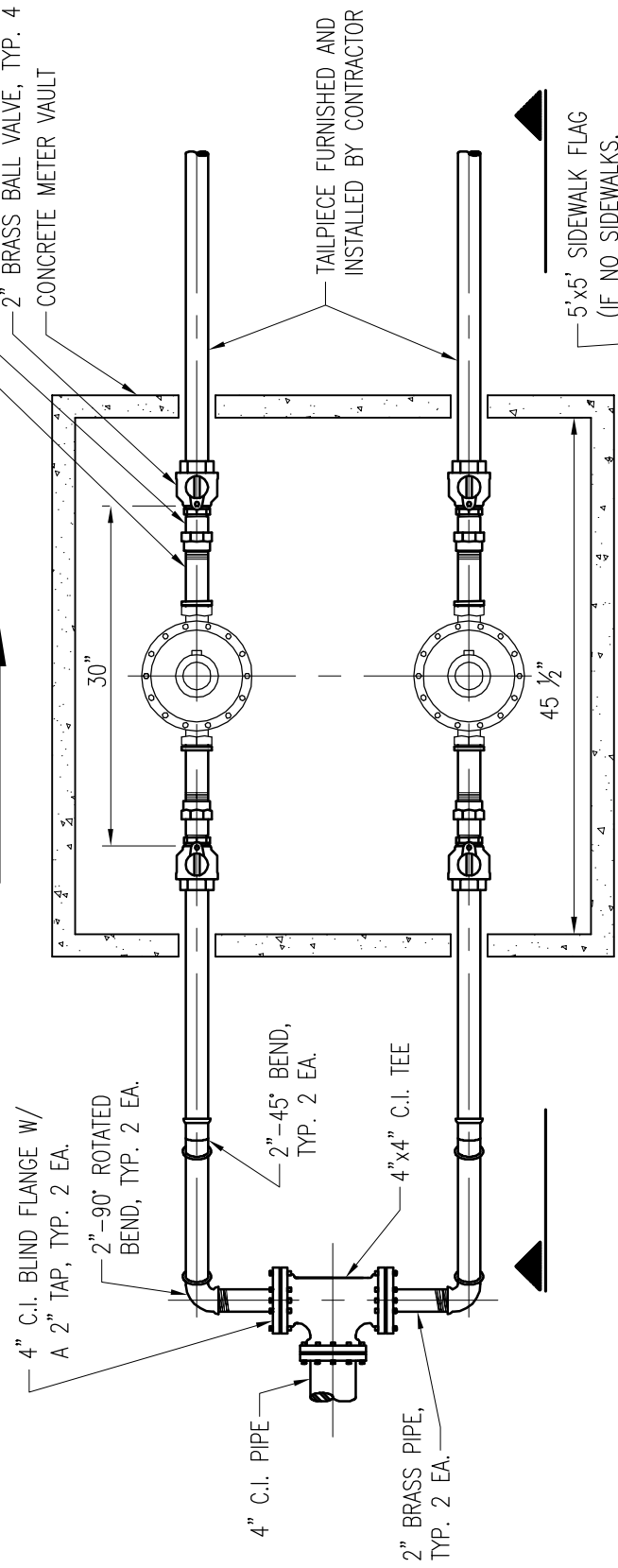

PLAN

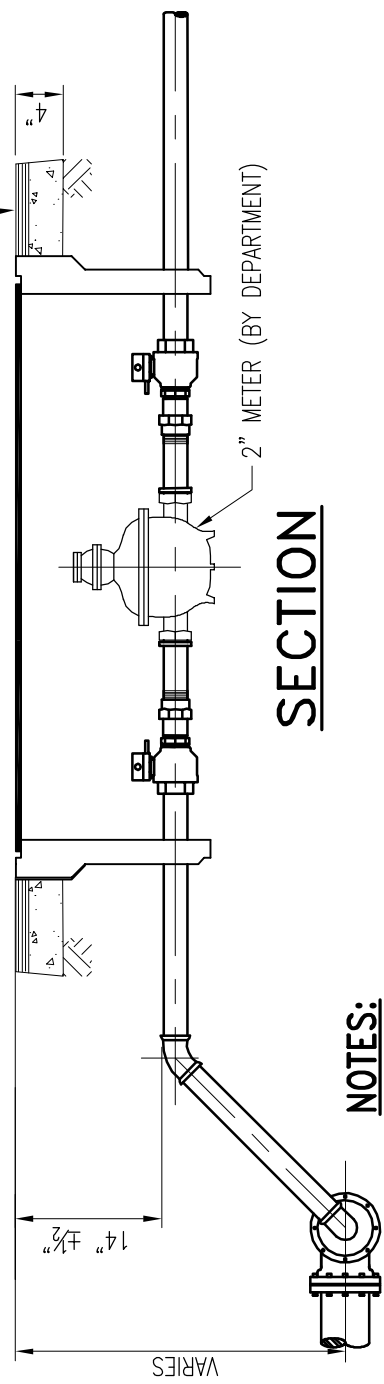

SECTION

NOTES:

1. METER BOX TO BE IN 5'x5'x4" THICK CONCRETE SLAB WITH 6x6- W1.4 x W1.4 W.W.M.N.
2. ALL EXPOSED METALLIC THREADS ARE TO BE PAINTED WITH BITUMASTIC PAINT AFTER INSTALLATION.
3. USE 4'x4' VAULT.
4. ALL 2" PIPING TO BE SCH. 40 BRASS.
5. METER WILL NOT BE INSTALLED IF THE METER BOX IS LOCATED ON A DRIVING SURFACE.
6. ALL SPACER TUBES AND TAILPIECES SHALL BE FURNISHED AND INSTALLED BY CONTRACTOR.

No. 2 VALVE BOX & LID	GS 1.1	
ITEM	CROSS REF.	SPEC. REF.



ISSUE DATE	APPROVED BY
09/16/2008	V.F.C.

STANDARD DETAIL
**DUAL 2" METER INSTALLATION
 FOR TYPICAL 2" DOMESTIC
 SERVICE LINES**

WS
4.21
 SHEET 2 OF 2