

STANDARD MASONRY WALL FENCE

CODE: FBC 2023, 8th EDITION
 6'-0" MAXIMUM

ADDRESS: _____

FENCE HEIGHT: _____ FT FENCE LENGTH: _____ FT DATE: _____

***** IMPORTANT FOR USE AS A POOL BARRIER *****

RESIDENTIAL SWIMMING POOLS BARRIERS SHALL COMPLY WITH SECTIONS 454.2.17.1 THROUGH 454.2.17.3.
 OUTDOOR SWIMMING POOLS SHALL BE PROVIDED WITH A BARRIER COMPLYING WITH FLORIDA BUILDING CODE SECTIONS 454.2.17.1.1 THROUGH 454.2.17.1.14.
 ACCESS GATES SHALL BE EQUIPPED WITH A SELF-CLOSING SELF-LATCHING LOCKING DEVICE LOCATED NO LESS THAN 54 INCHES FROM THE BOTTOM OF THE GATE. THE DEVICE RELEASE MECHANISM SHALL BE LOCATED ON THE POOL SIDE OF THE GATE AND SO PLACED THAT IT CANNOT BE REACHED BY A YOUNG CHILD OVER THE TOP OR THROUGH ANY OPENING OR GAP. GATES THAT PROVIDE ACCESS TO THE SWIMMING POOL MUST OPEN OUTWARD AWAY FROM THE POOL.
 THE TOP OF THE BARRIER SHALL BE AT LEAST 48 INCHES ABOVE GRADE MEASURED ON THE SIDE OF THE BARRIER WHICH FACES AWAY FROM THE SWIMMING POOL.

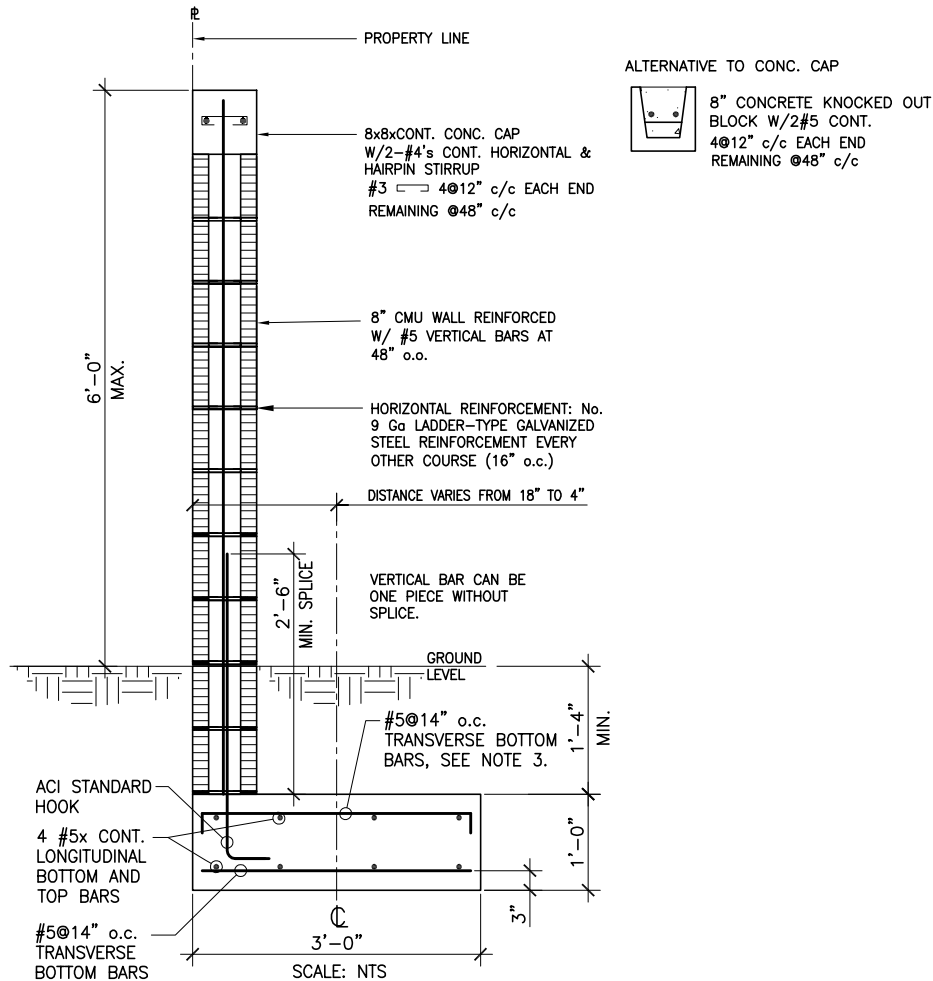

NOTES:

1. WIND DESIGN EXPOSURE "C" ONLY.
2. RISK CATEGORIES I AND II ONLY.
3. CONCRETE BLOCK UNITS TO BE TYPE II- NON-MOISTURE CONTROLLED, CONFORMING TO ASTM C90, WITH S MINIMUM NET AREA COMPRESSIVE STRENGTH OF 1900 PSI, (AVE OF THREE). PRISM STRENGTH OF CMU WALL F'M=1500 PSI.
4. TOP REINFORCEMENT (TRANSVERSE AND LONGITUDINAL) CAN BE OMITTED WHEN CENTER LINE OF FENCE WALL COINCIDES WITH CENTER LINE OF FOOTING OR OFFSET TO A MAXIMUM OF 4".