

**DEPARTMENT OF REGULATORY AND
ECONOMIC RESOURCES**

APPLICATION FOR DECORATIVE WALL

DEVELOPMENT SERVICES DIVISION
111 N.W. 1ST STREET, 11TH FLOOR
MIAMI, FL 33128
PH. (305) 375-2141

T- 25037

Name of Subdivision: ASPEN ESTATES EAST

Sec.: 11 Twp. : 57 Rge.: 38

Property Location: SW 300 STREET & SW 192 AVENUE

Zoning: A-2 District:

Contact person: Cynthia Caldevilla

Contact Email: CMCaldevilla@drhorton.com

Address: 6123 Lyons Road, Suite 100, Coconut Creek, FL 33073

Phone: 954-949-3000

Please note that this application must be submitted along with the following items:

- Processing check for made payable to the “**Miami-Dade County**”
- Six (6) prints of the Decorative Wall
- All pertinent data concerning the Decorative Wall

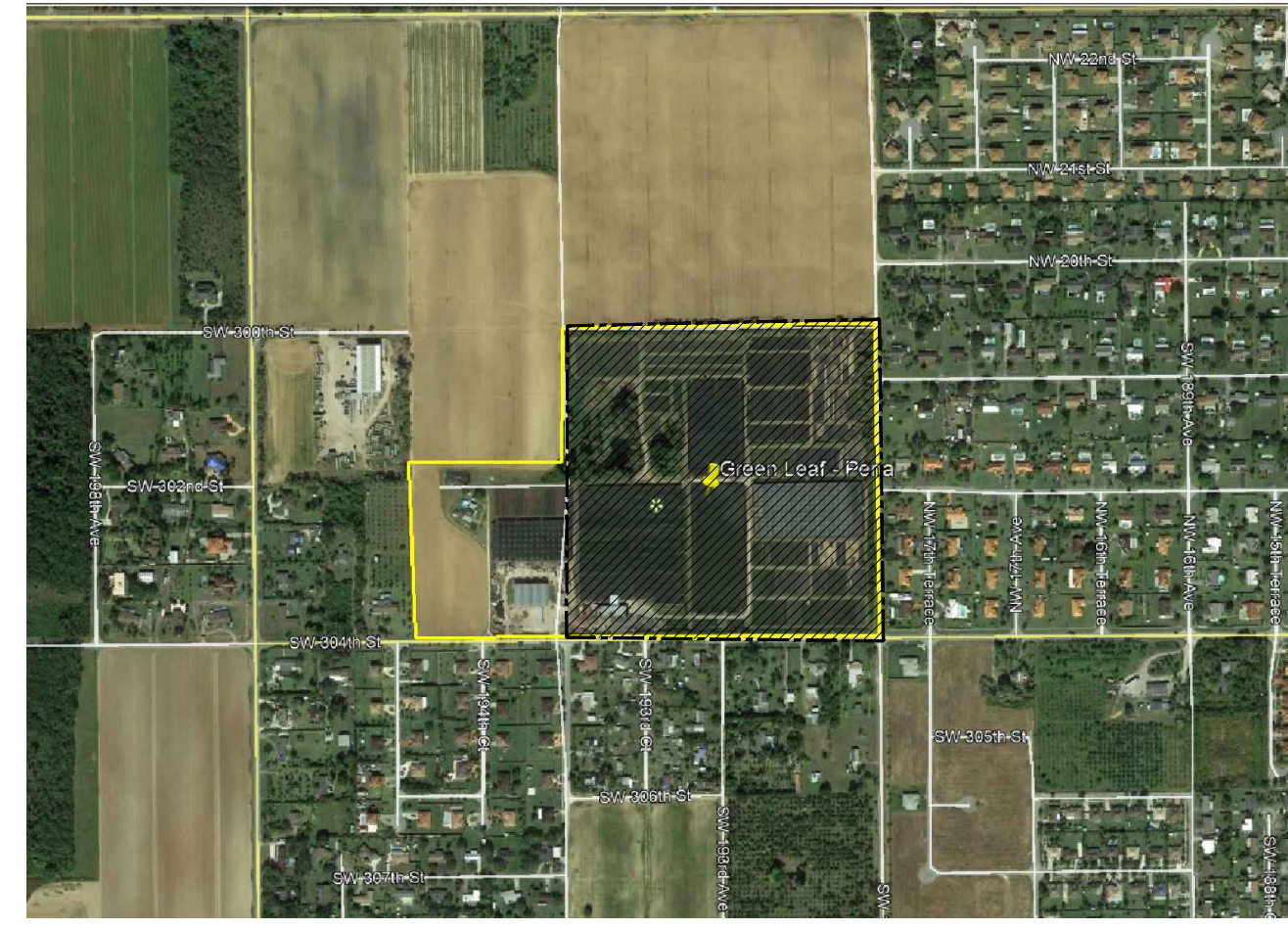

LOCATION MAP

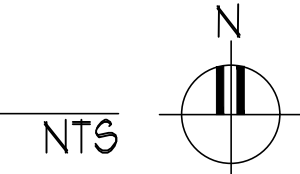

LEGAL DESCRIPTION

PARCEL 1:
TRACT 3, HOMESTEAD MANOR REVISED, ACCORDING TO THE PLAT THEREOF, AS RECORDED IN PLAT BOOK 32, AT PAGE 11 OF THE PUBLIC RECORDS OF MIAMI-DADE COUNTY, FLORIDA.

PARCEL 2:
THE EAST 1/4 OF THE NORTHWEST 1/4 OF THE SOUTHEAST 1/4 OF THE NORTHWEST 1/4 AND THE SOUTHWEST 1/4 OF THE SOUTHEAST 1/4 OF THE NORTHWEST 1/4 LESS THE SOUTH 35 FEET FOR THE ROAD RIGHT-OF-WAY, IN SECTION 11, TOWNSHIP 51 SOUTH, RANGE 38 EAST, LYING AND BEING IN MIAMI-DADE COUNTY, FLORIDA.

PARCEL 3:
THE WEST 1/4 OF THE NORTHEAST 1/4 OF THE SOUTHEAST 1/4 OF THE NORTHWEST 1/4 LESS THE NORTH 25 FEET AND LESS THE WEST 25 FEET FOR ROAD RIGHT-OF-WAY, IN SECTION 11, TOWNSHIP 51 SOUTH, RANGE 38 EAST, LYING AND BEING IN MIAMI-DADE COUNTY, FLORIDA.

SITE INFORMATION:

ZONING:	A-2 **
ADDRESS:	19355, 19475 SW 304th STREET HOMESTEAD, FL 33031
GROSS AREA:	1,630,015 SQ.FT. OR 37.42 ACRES
NET AREA:	1,603,444 SQ.FT. OR 36.81 ACRES
TOTAL UNITS =	14
1.98 UNITS PER GROSS ACRE - 2.01 UNITS PER NET AREA	
A-2 LOTS (21,780 SQ. FT. MIN.)	25
** OTHER LOTS (+ 16,000 SQ. FT.)	49
A-2 SETBACK REQUIREMENTS:	
FRONT:	50 FT.
REAR:	25 FT.
STREET SIDE YARDS:	25 FT.
INT. SIDE YARDS:	10% OF LOT WIDTH
MAX HEIGHT:	3 STORIES OR 35 FT.
FLOOR AREA MIN:	1500 SQ. FT.
MAX LOT COVERAGE: SINGLE FAMILY	50%
** DENOTES A VARIANCE IS NEEDED.	

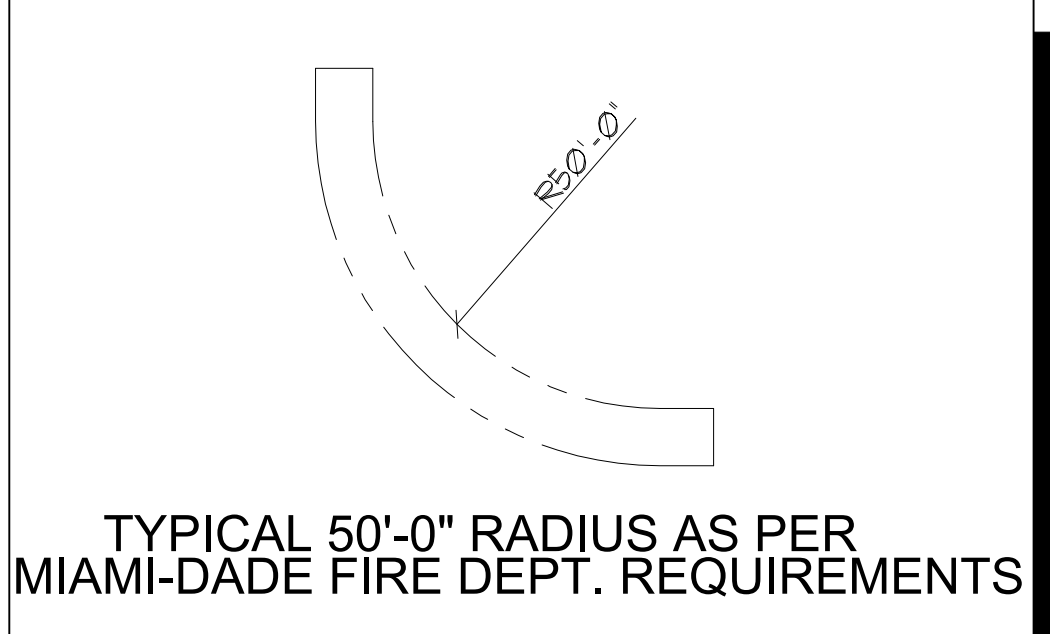

ROADWAY/SITE NOTE:

AS PER SEC. 25-116 - PRIVATE STREETS:
THE IMPROVED ROADWAY ON ALL PRIVATE STREETS SHALL BE AT LEAST TWENTY-FOUR (24) FEET WIDE, EXCLUSIVE OF THE CURB AND GUTTER.

ALL ROADWAYS IN ASPEN ESTATES EAST (CITY OF HOMESTEAD) ARE TWENTY-FOUR (24) FEET WIDE AND ARE DESIGNATED PRIVATE.

THIS ROADWAY UPDATE WAS SUGGESTED BY THE CORRADINO GROUP ON THE MARCH 2, 2022 SITE PLAN REVIEW. (PH2021-52)
ROADWAYS WERE UPDATED ON SITE PLAN ON APRIL 15, 2022. (PLEASE SEE ROADWAY DIMENSIONS)

SITE PLAN
14 LOTS

1/64" = 1'-0"

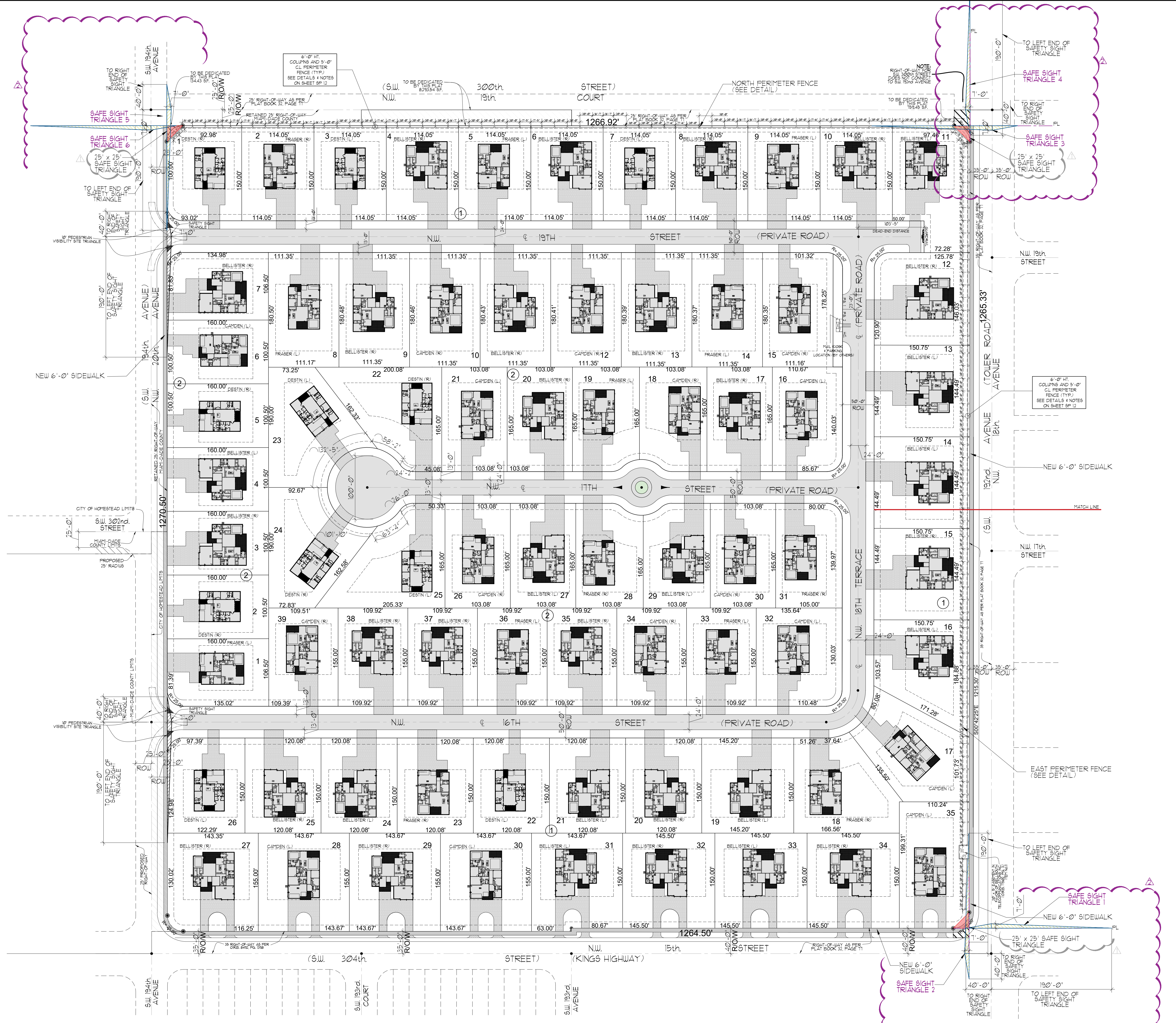
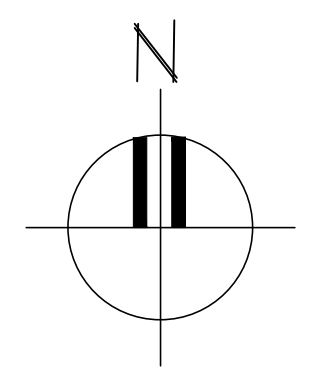

NOTE:
ALL VACANT LAND INFORMATION FOR "GREENLEAF" USED FOR THIS DRAWING WAS ACQUIRED FROM SURVEY PROVIDED BY D.R. HORTON, FORD, ARMSTRONGS & FERNANDEZ & NIM, BY HORN CONSULTING ENGINEERS INC. UNDER PROJECT # 19-006-5400 AND DATED 04-15-2021.

REVISIONS	BY
1-1-22-25	MB

OCTAVIO A. SANTURIO A.I.A.
ARCHITECT
2602 Blvd. E. Boca Raton, FL 33433
Tel: (561) 991-8844 Fax: (561) 991-7413
FL. REG. 00027613

OCTAVIO A. SANTURIO A.I.A.
FL. REG. 00027613

D.R. HORTON
6123 LYONS ROAD,
COPPER HILLS, FL 33433
PHONE (854) 948-3883

PROJECT:
ASPEN ESTATES EAST
CITY OF HOMESTEAD, FLORIDA

THIS DRAWING AND SPECIFICATIONS CONTAIN PROPRIETARY INFORMATION AND ARE THE PROPERTY OF OCTAVIO A. SANTURIO A.I.A. AND MAY NOT BE REPRODUCED, COPIED, OR OTHERWISE USED WITHOUT THE EXPRESS WRITTEN PERMISSION AND COOPERATION OF OCTAVIO A. SANTURIO A.I.A.

DESIGNER: MEREYOTH S
CHECKED: C.A.S.
DATE: JANUARY 2021
SCALE: AS SHOWN
JOB NO.

SHEET

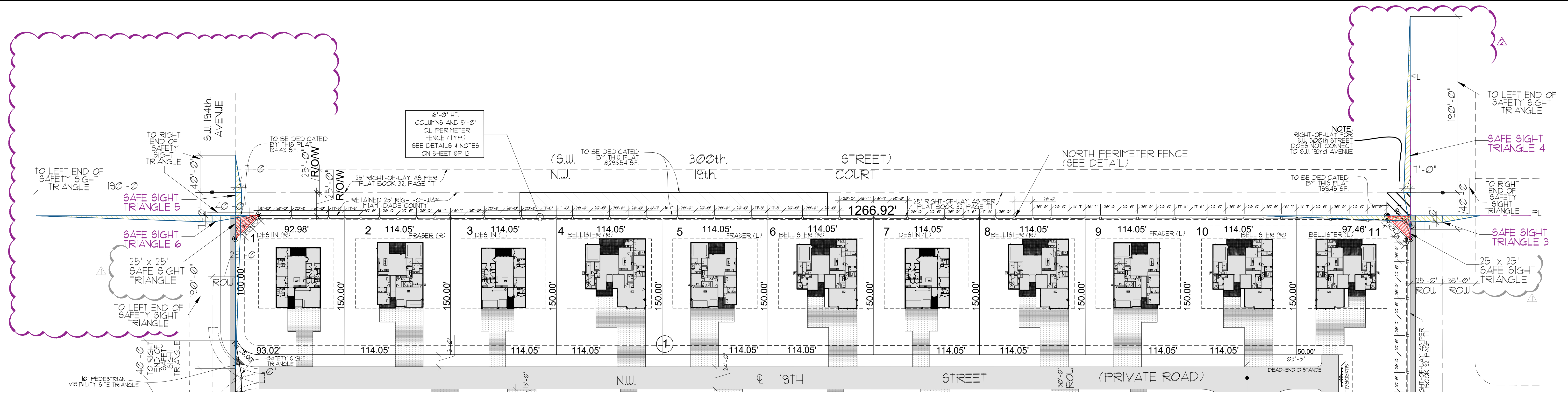

FENCE PLAN
LOCATION:NORTH
1:40

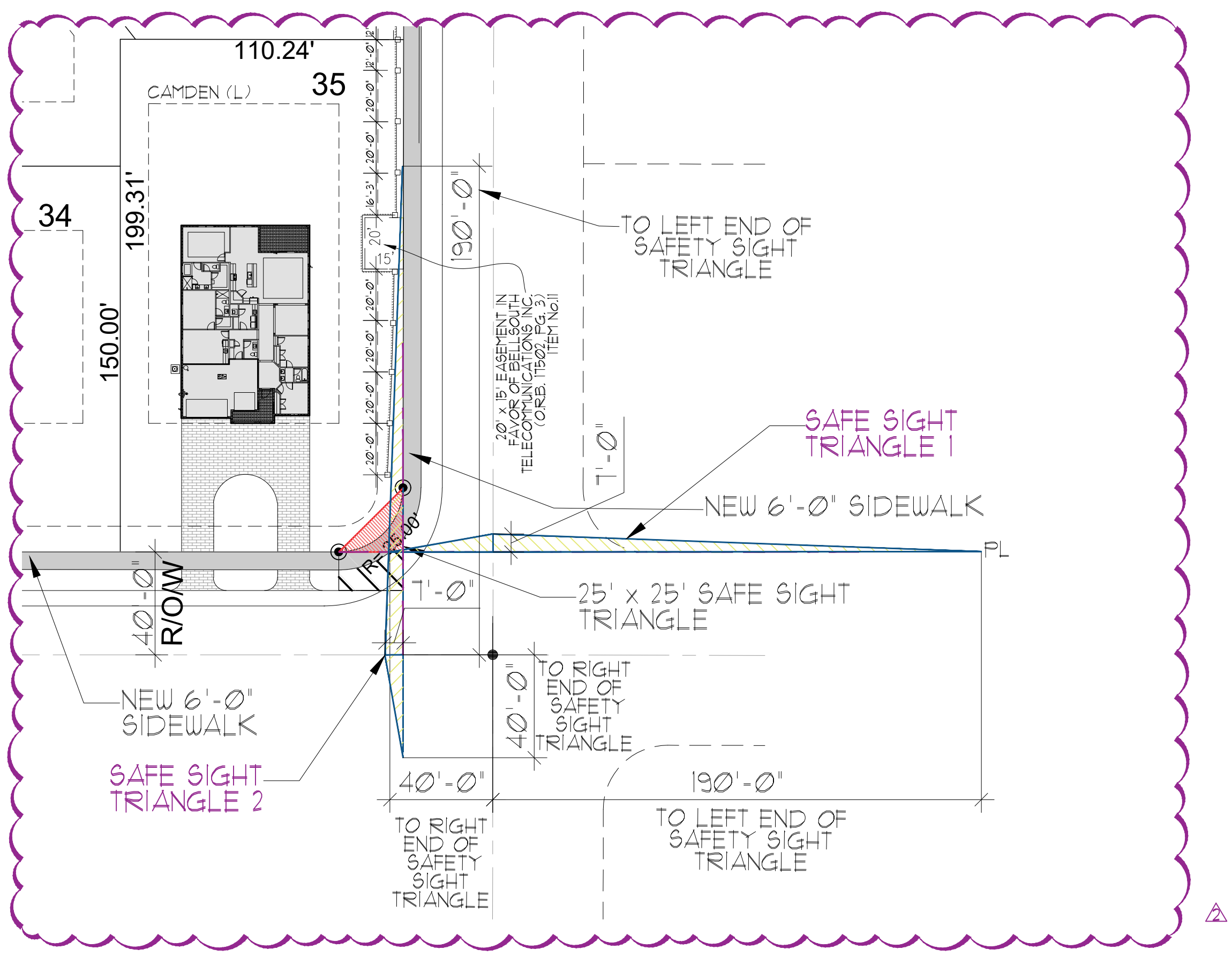

SW 192ND SAFETY SIGHT TRIANGLE 1 & 2
LOCATION:SOUTH
1:40

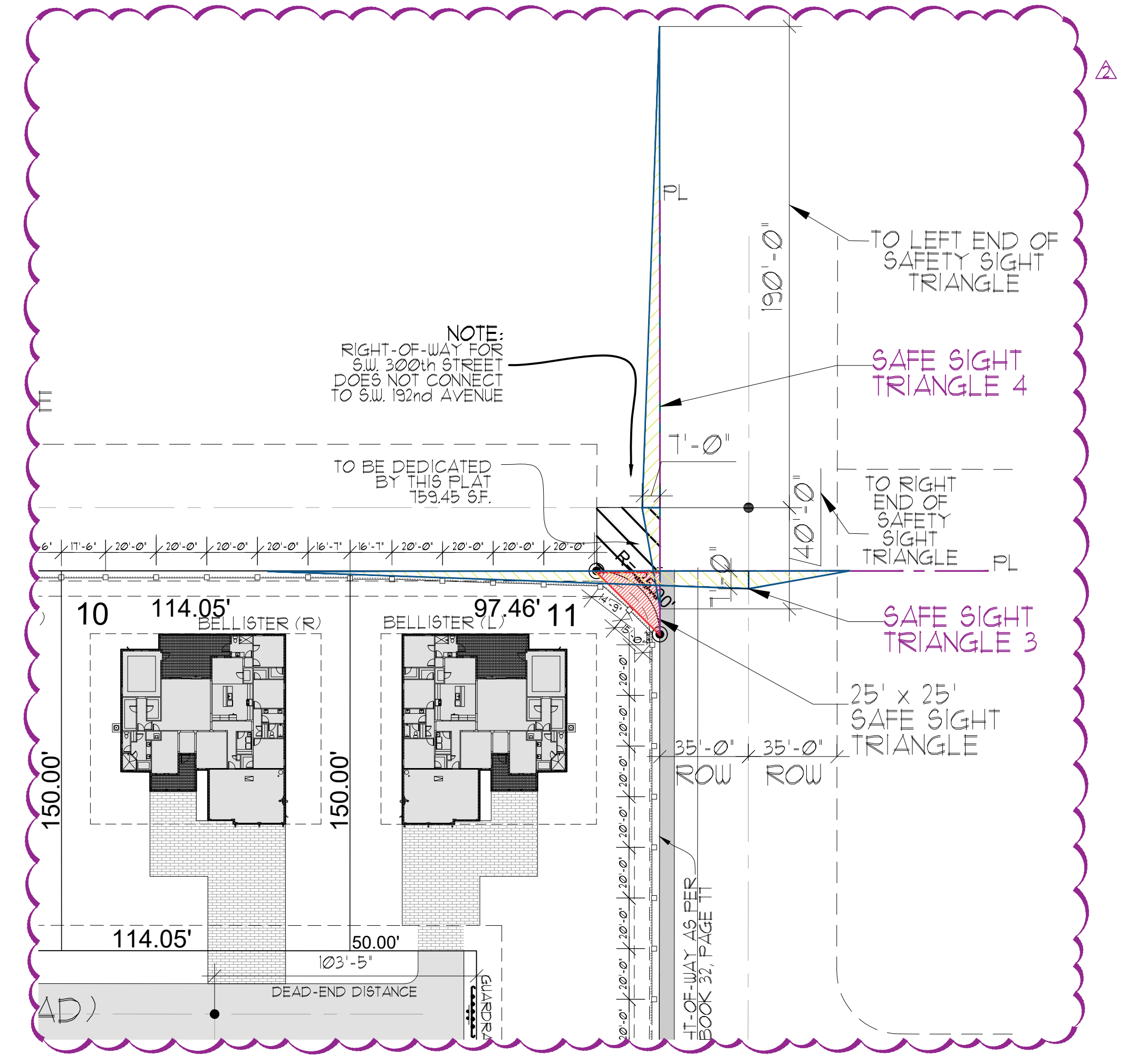

SW 192ND SAFETY SIGHT TRIANGLE 3 & 4
LOCATION:NORTH
1:40

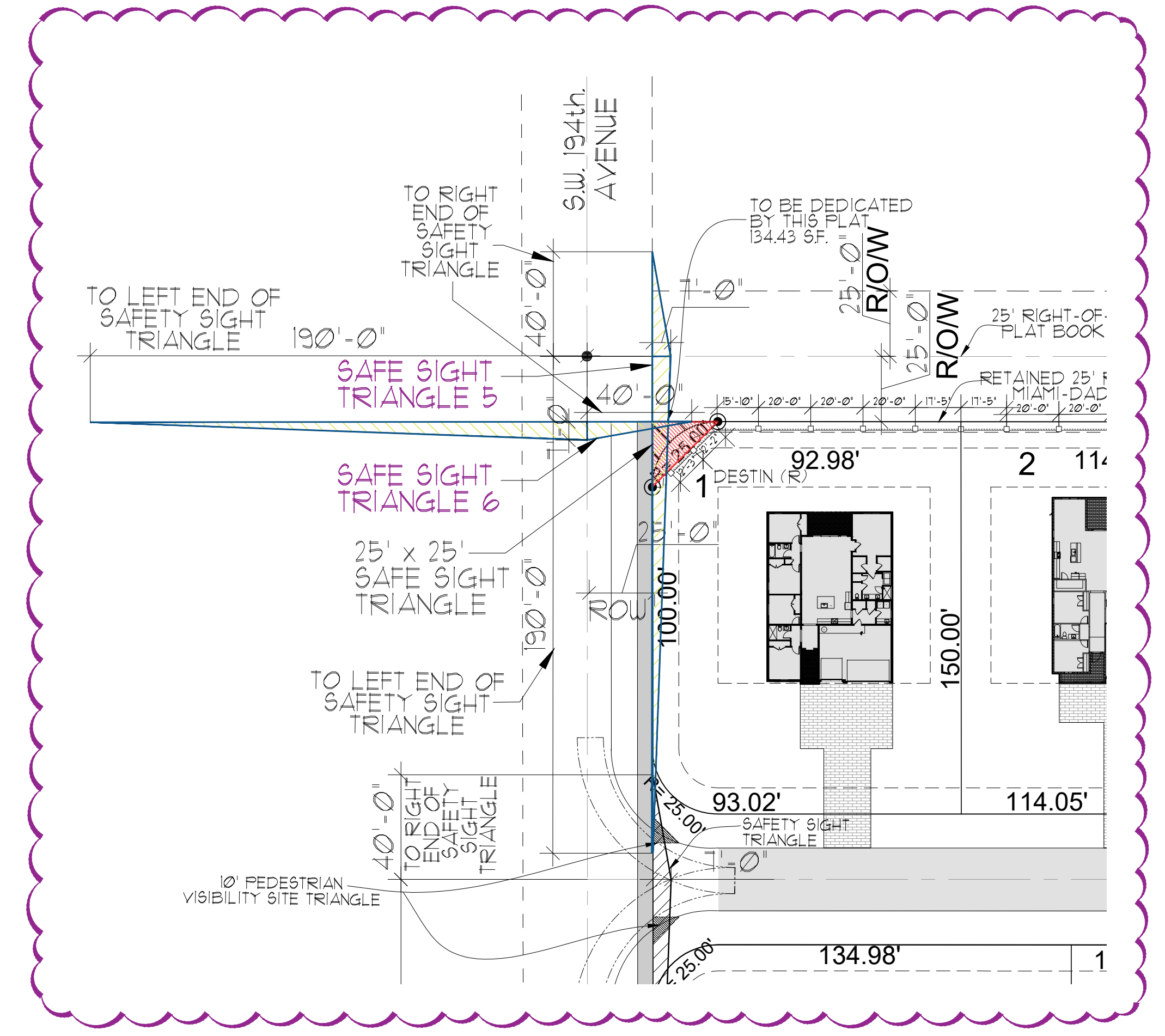

SW 194TH SAFETY SIGHT TRIANGLE 5 & 6
LOCATION:NORTH
1:40

REVISIONS	BY
1-2021	MB
2-2021	MB
3-2021	MB
4-2021	MB
5-2021	MB
6-2021	MB
7-2021	MB
8-2021	MB
9-2021	MB
10-2021	MB
11-2021	MB
12-2021	MB
1-22-25	MB

OCTAVIO A. SANTURIO A.I.A.
ARCHITECT
6262 E. Old Orchard Blvd. #3E, South Miami, Florida 33155
Tel: (305) 665-8844 / 665-8846 Fax: (305) 661-7413
FL. REG. 00027913

OCTAVIO A. SANTURIO A.I.A.
ARCHITECT
6123 LYONS ROAD, #100
CITY OF HOMESTEAD, FLORIDA
PHONE (305) 948-3865
FL. REG. 0001618

D.R. HORTON
6123 LYONS ROAD, #100
CITY OF HOMESTEAD, FLORIDA
PHONE (305) 948-3865
FL. REG. 0001618

PROJECT: ASPEN ESTATES EAST
CITY OF HOMESTEAD, FLORIDA

DESIGNER: MEREDYTH S
CHECKED: C.A.S.
DATE: JANUARY 2021
SCALE: AS SHOWN
JOB NO.
SHEET

THIS DRAWING AND SPECIFICATIONS CONTAIN PROPRIETARY INFORMATION AND ARE THE PROPERTY OF OCTAVIO A. SANTURIO A.I.A. AND MAY NOT BE REPRODUCED, COPIED OR DISTRIBUTED WITHOUT THE EXPRESS WRITTEN PERMISSION AND COOPERATION OF OCTAVIO A. SANTURIO A.I.A.

DESIGNER: MEREDYTH S
CHECKED: C.A.S.
DATE: JANUARY 2021
SCALE: AS SHOWN
JOB NO.
SHEET

SP-12

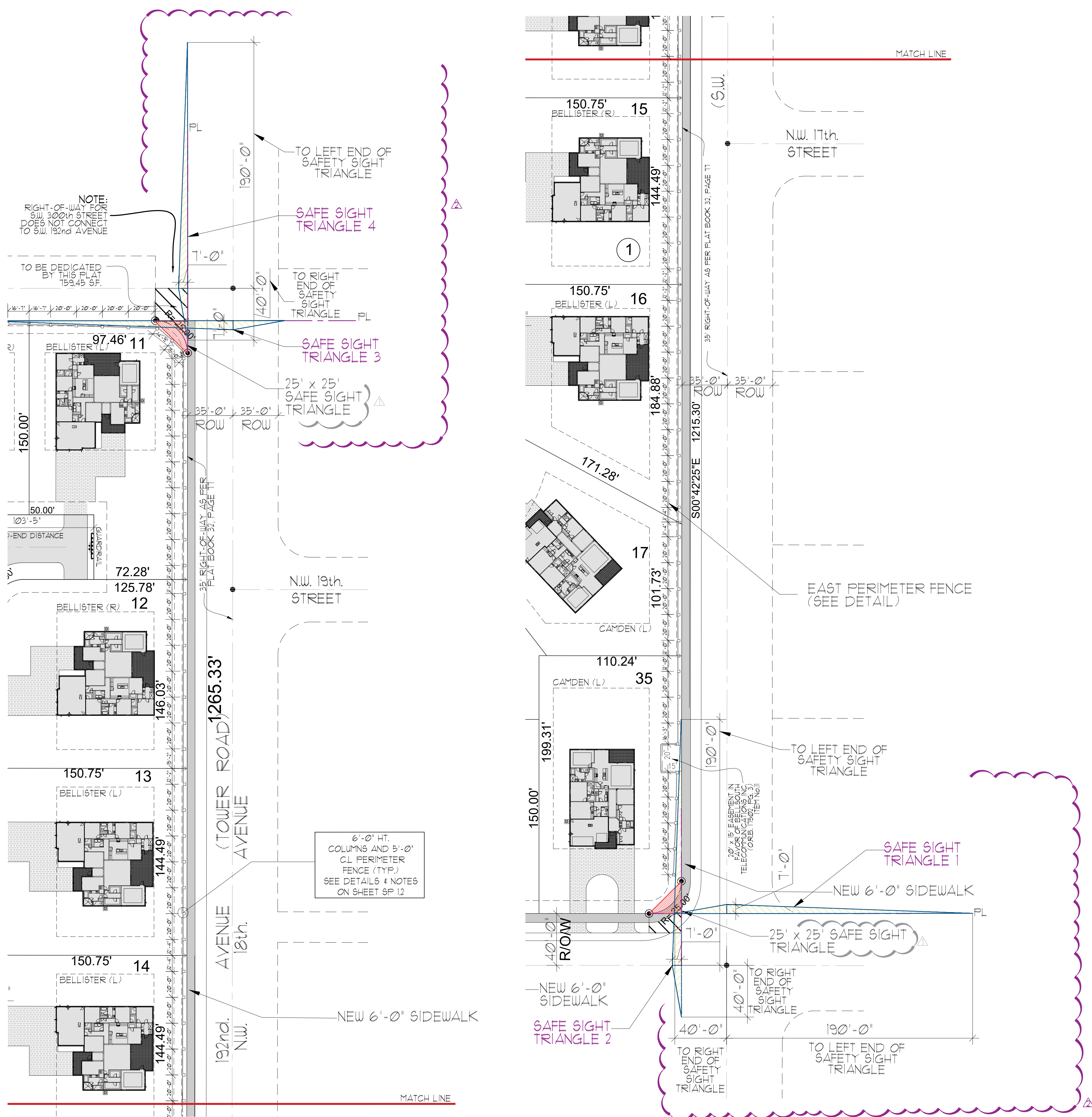

FENCE PLAN
LOCATION: EAST
1:40

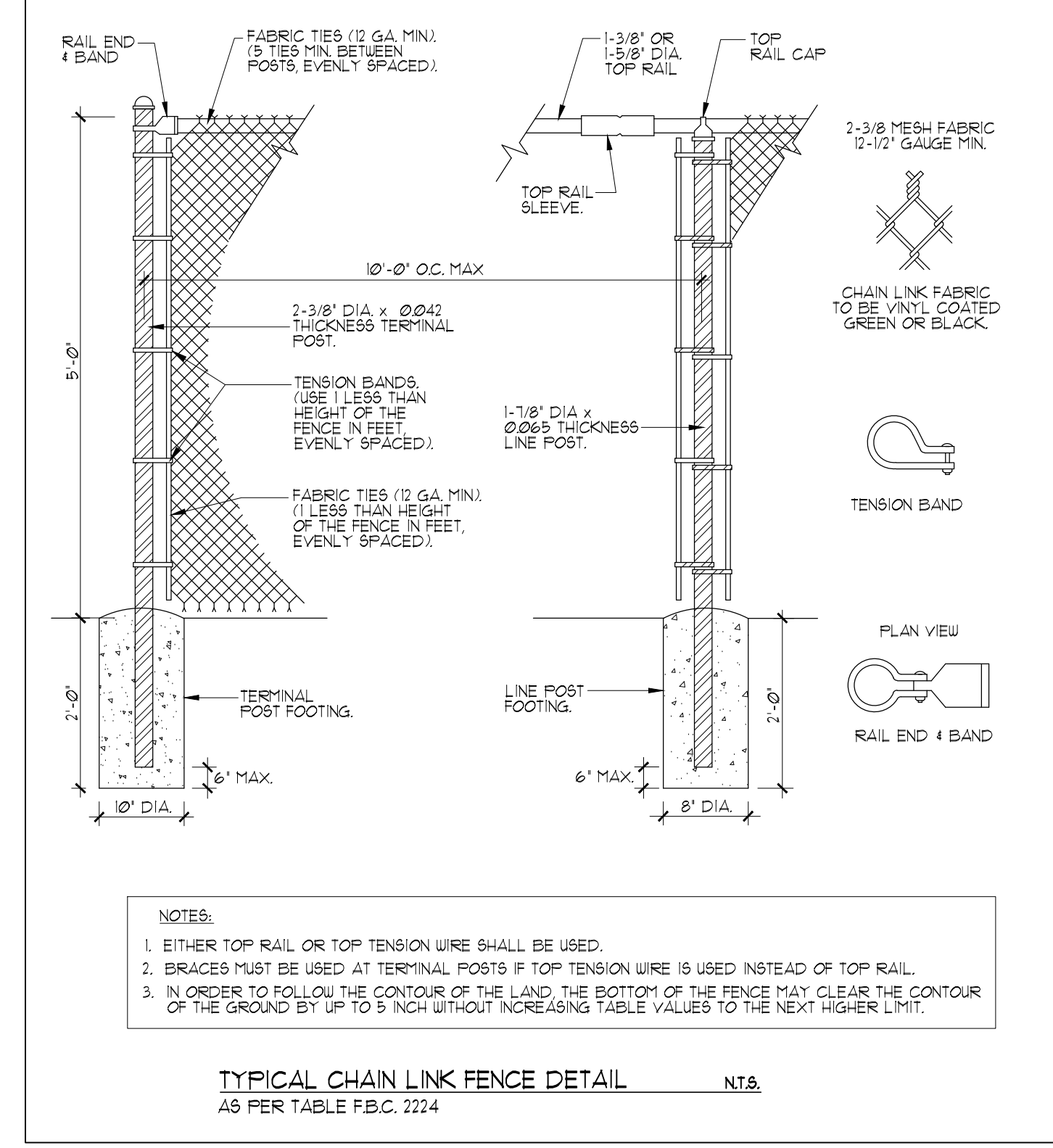
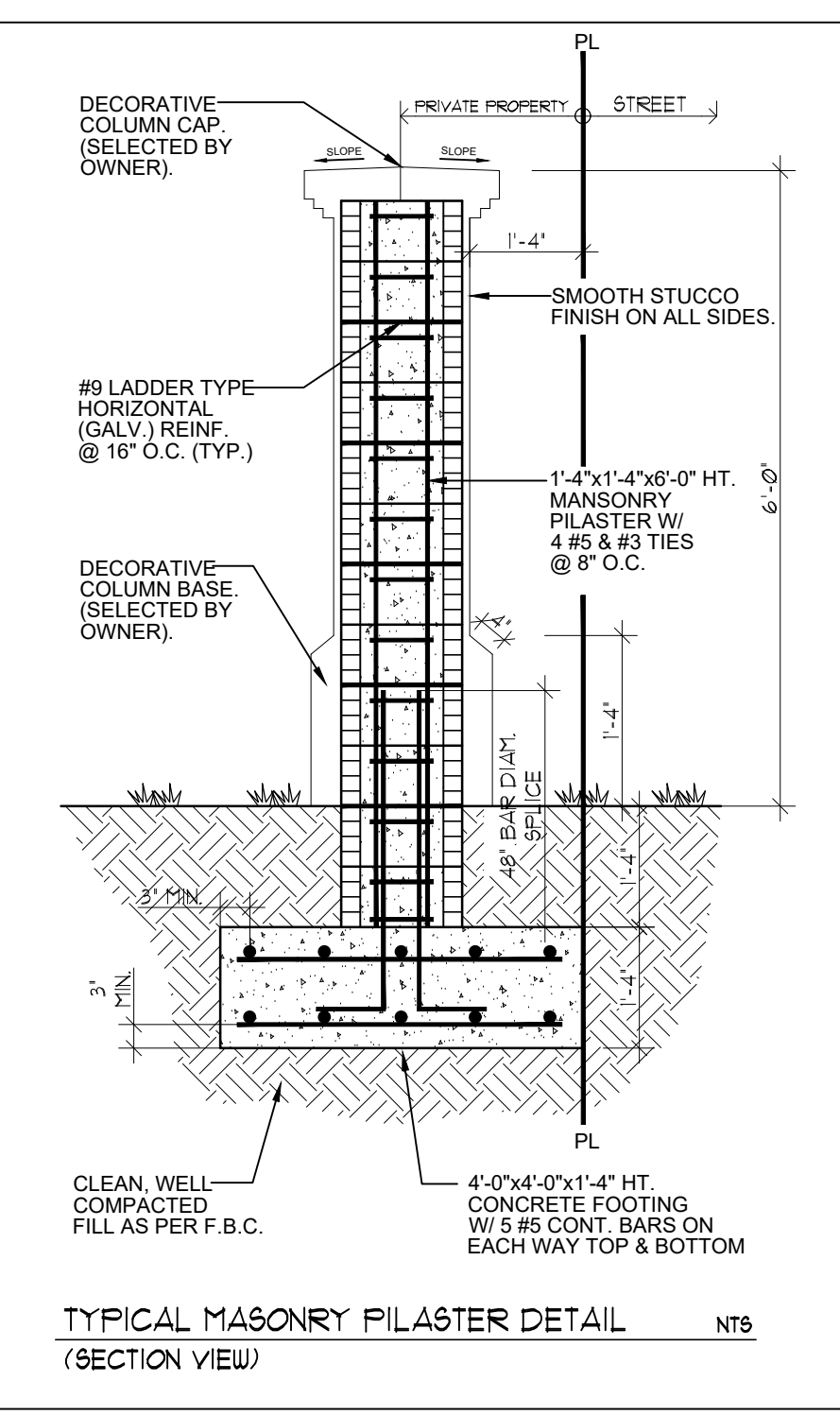
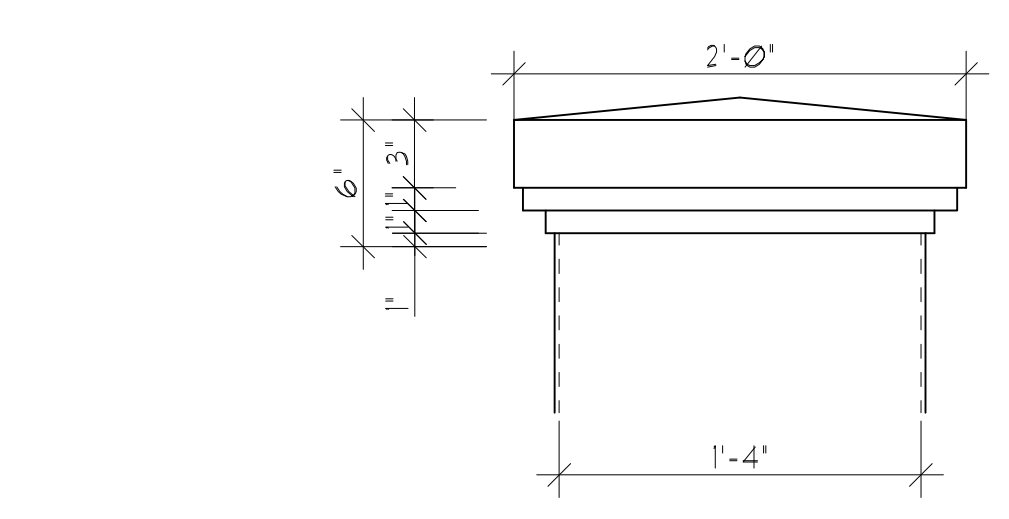
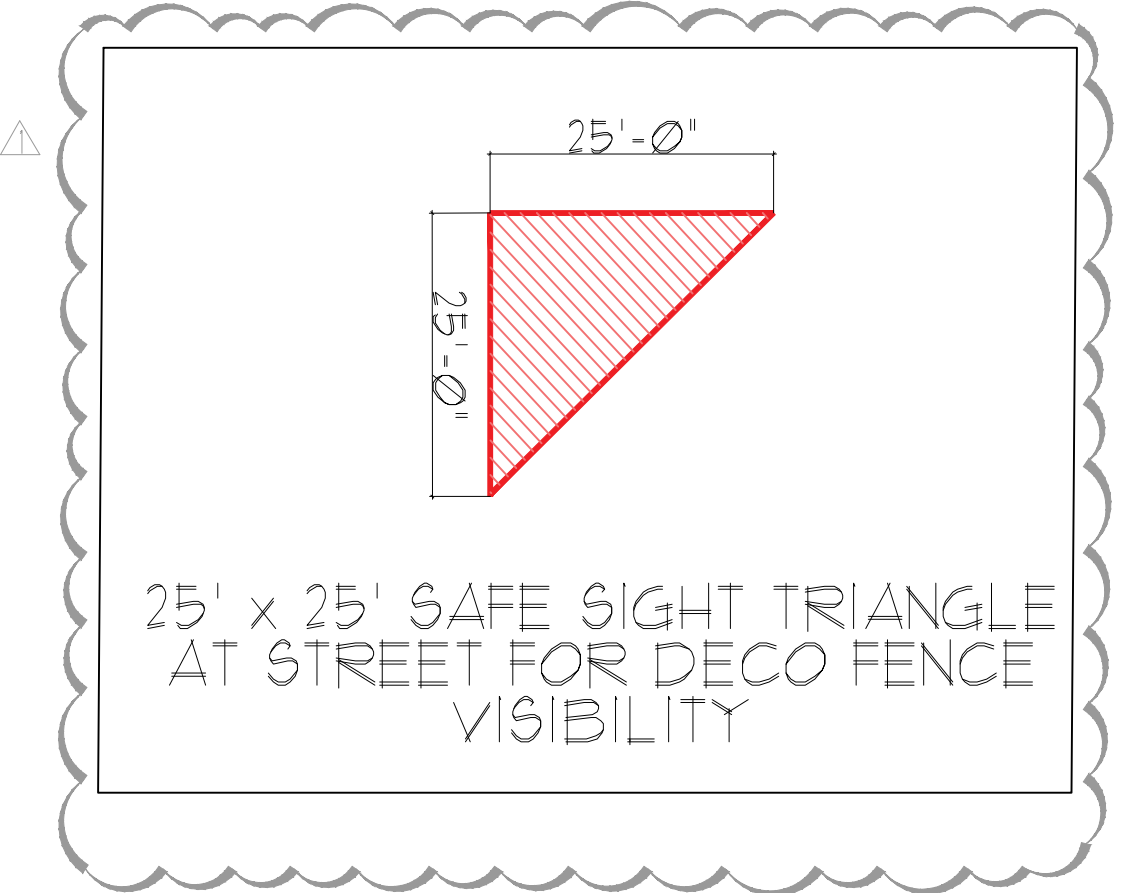
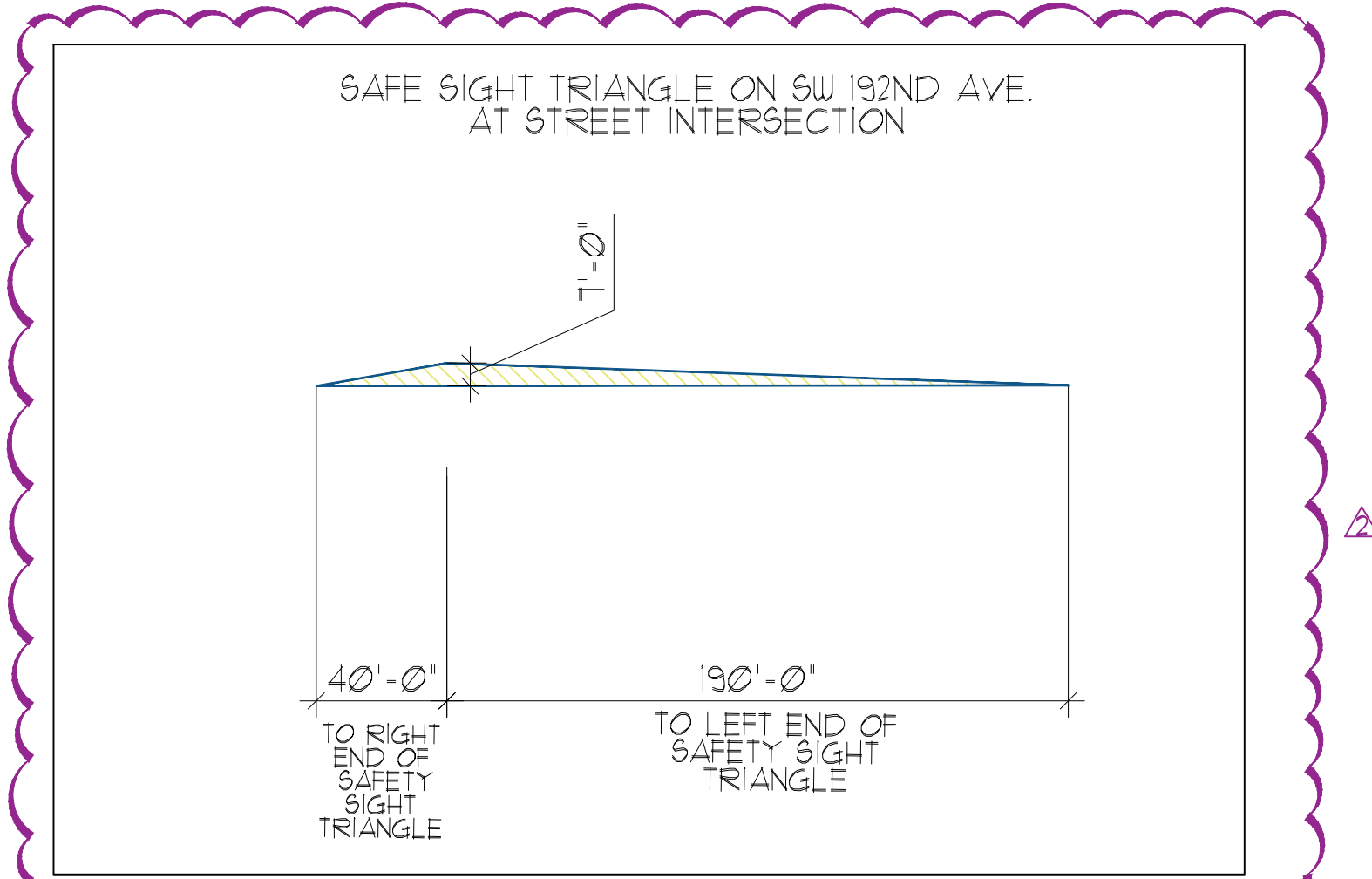

SCOPE OF FENCE WORK NOTES:

- COLUMN SPACING VARIES. DIMENSIONS TO BE COORDINATED ON-SITE.
- COLUMN SPACING DIMENSIONS ARE FROM CENTER TO CENTER.
- CONTRACTOR TO VERIFY ALL DIMENSIONS AND FINAL COLUMN AND FENCE LOCATION ON-SITE. (TYPICAL DETAILS PROVIDED)

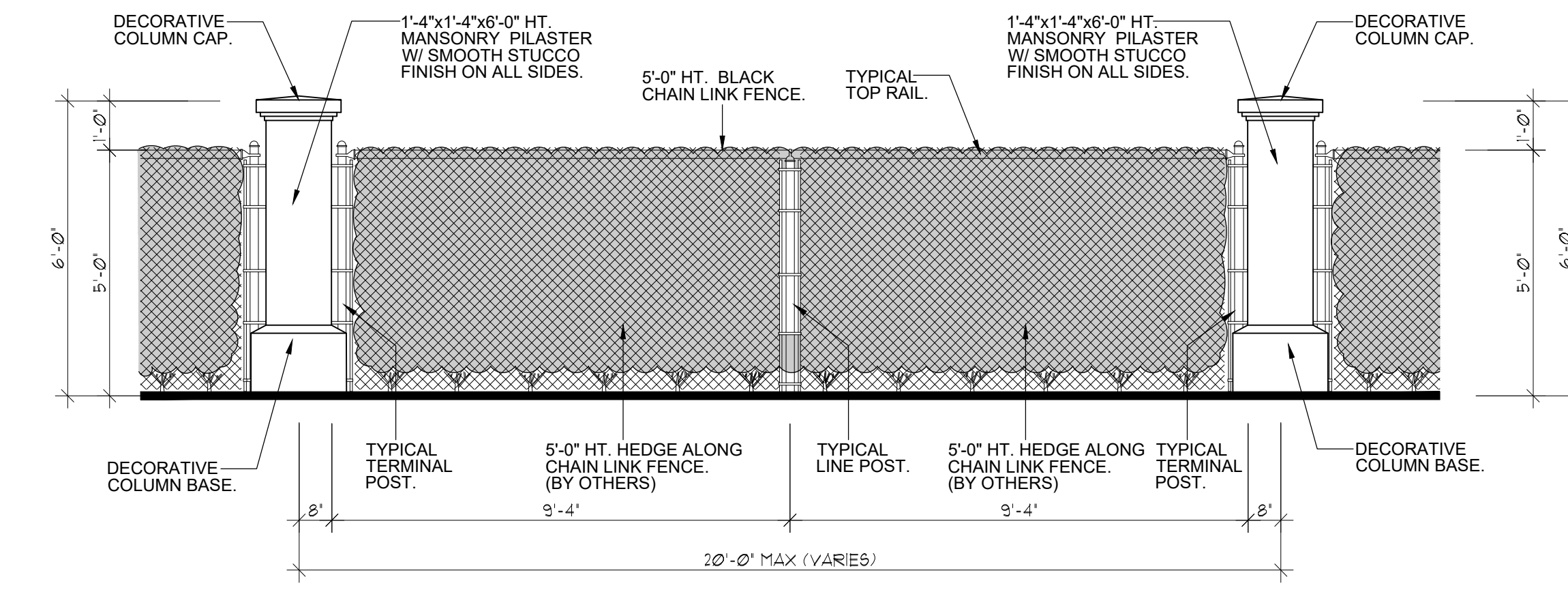
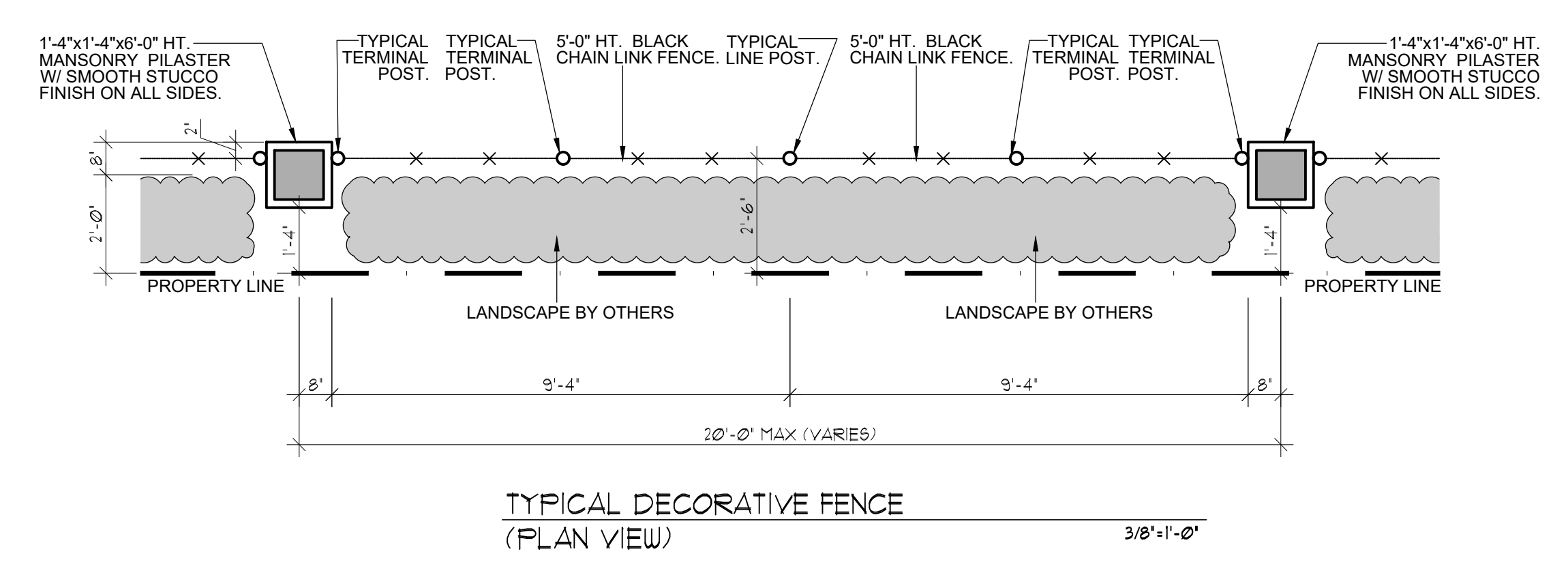

REVISIONS	BY
1-22-25	MS

OCTAVIO A. SANTURIO A.I.A.
ARCHITECT
2662 Blvd. Elected 3E - South Miami, Florida 33155
Tel: (305) 665-8844 Fax: (305) 661-7413
E-MAIL: OAS@OAS.AA

OCTAVIO A. SANTURIO A.I.A.
ARCHITECT
2662 Blvd. Elected 3E - South Miami, Florida 33155
Tel: (305) 665-8844 Fax: (305) 661-7413
E-MAIL: OAS@OAS.AA

D.R. HORTON
6123 LYONS ROAD
CITY OF HOMESTEAD, FLORIDA
PHONE (954) 948 3865

PROJECT: ASPEN ESTATES EAST
CITY OF HOMESTEAD, FLORIDA

THIS DRAWING AND SPECIFICATIONS CONTAIN PROPRIETARY INFORMATION AND ARE THE PROPERTY OF OCTAVIO A. SANTURIO A.I.A. AND MAY NOT BE REPRODUCED, COPIED OR DISTRIBUTED WITHOUT THE EXPRESS WRITTEN PERMISSION AND COOPERATION OF OCTAVIO A. SANTURIO A.I.A.

DESIGNER: MEREYTH S
CHECKED: C.A.S.
DATE: JANUARY 2021
SCALE: AS SHOWN
JOB NO.

SHEET
6P-13