

**DEPARTMENT OF REGULATORY AND
ECONOMIC RESOURCES**

APPLICATION FOR DECORATIVE WALL

DEVELOPMENT SERVICES DIVISION

111 N.W. 1ST STREET, 11TH FLOOR

MIAMI, FL 33128

PH. (305) 375-2141

T- 24775

Name of Subdivision: Qriar Farm

Sec.: 6 Twp. : 57S Rge.: 39E

Property Location: SW 288 ST & SW 172 AVE

Zoning: Z-38-24 District: EU-1

Contact person: Damian Thomason

Contact Email: damian@det-sc.com

Address: 10060 NW 53rd St., Sunrise, FL 33351

Phone: 2487940264

Please note that this application must be submitted along with the following items:

- Processing check for made payable to the “**Miami-Dade County**”
- Six (6) prints of the Decorative Wall
- All pertinent data concerning the Decorative Wall

M
L
K
J
I
H
G
F
E
D
C
B
A

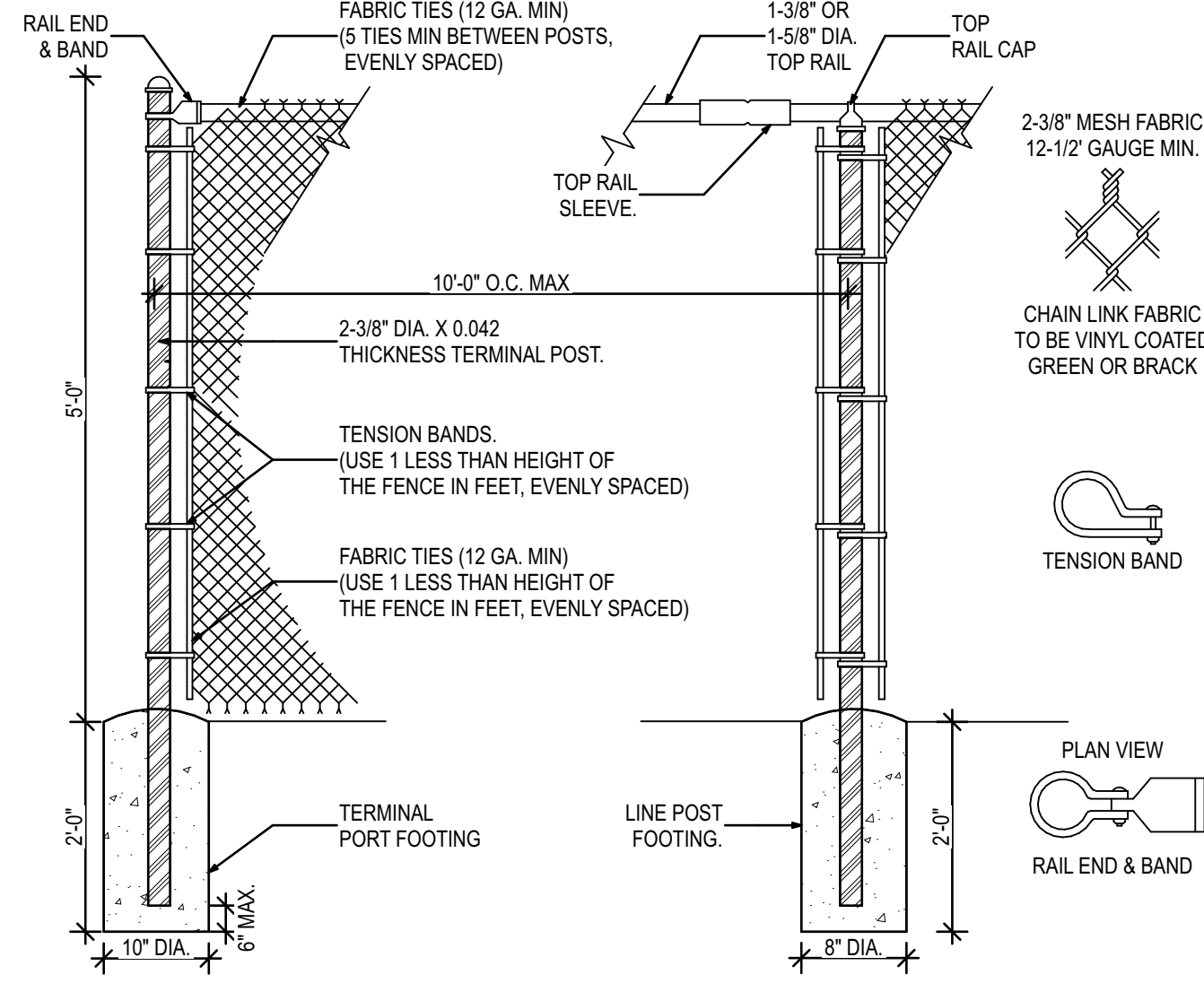
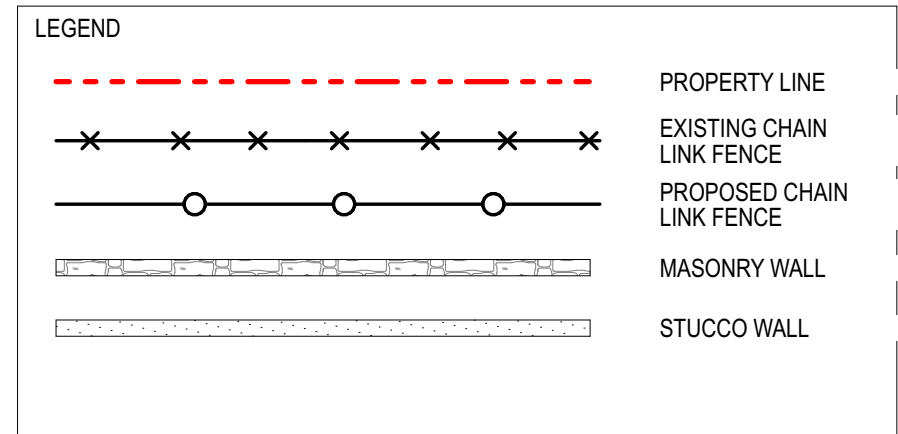

NOTES:
 1. EITHER TOP RAIL OR TOP TENSIO WIRE SHALL BE USED.
 2. BRACES MUST BE USED AT TERMINAL POSTS IF TOP TENSION WIRE IS USED INSTEAD OF TOP RAIL.
 3. IN ORDER TO FOLLOW THE CONTOUR OF THE LAND, THE BOTTOM OF THE FENCE MAY CLEAR THE CONTOUR OF THE GROUND BY UP TO 5 INCH WITHOUT INCREASING TABLE VALUES TO THE NEXT HIGHER LIMIT.

1 TYPICAL CHAIN LINK FENCE DETAIL
 SCALE: 3/4" = 1'-0"

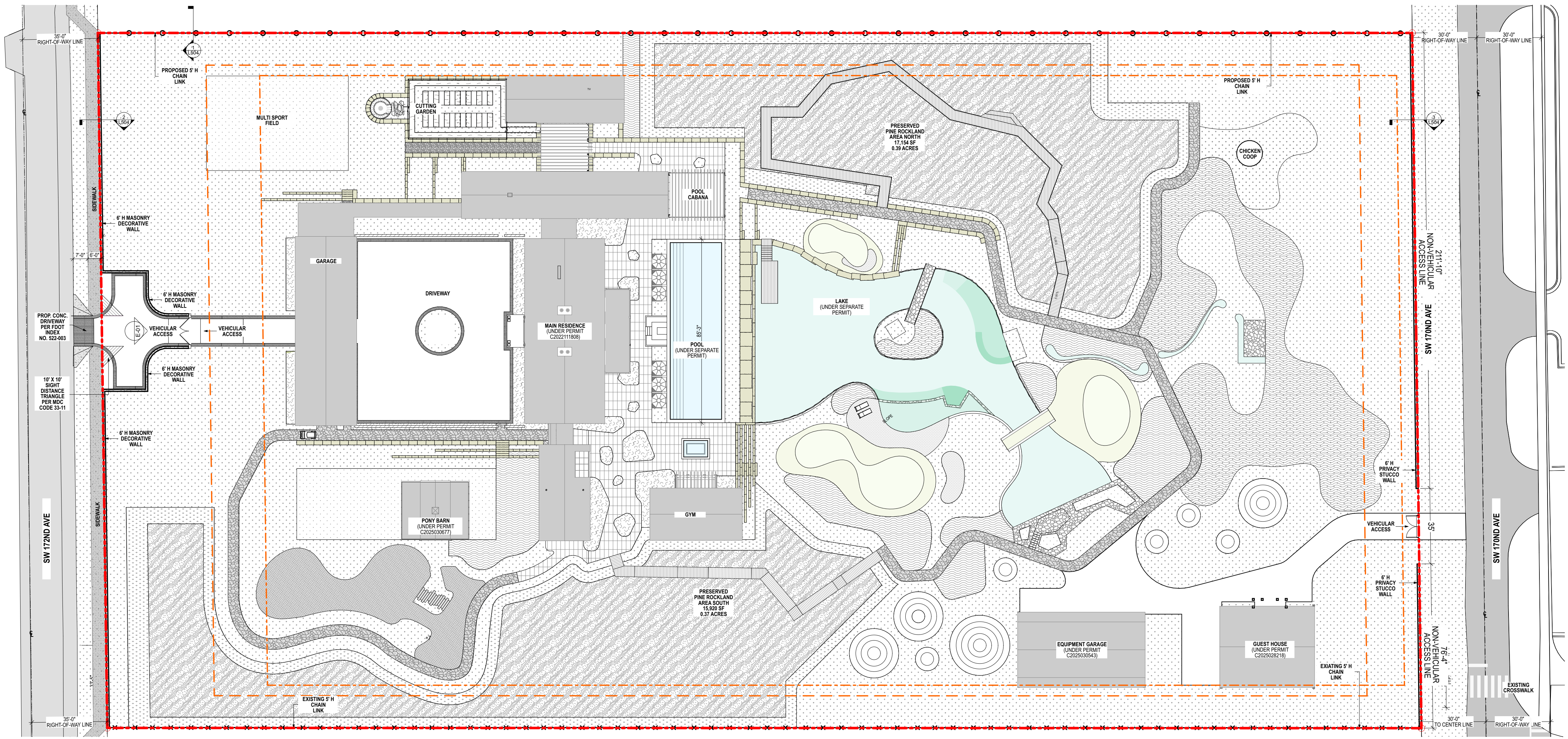

SITE PLAN - FENCE AND WALL
 SCALE: 1" = 30'

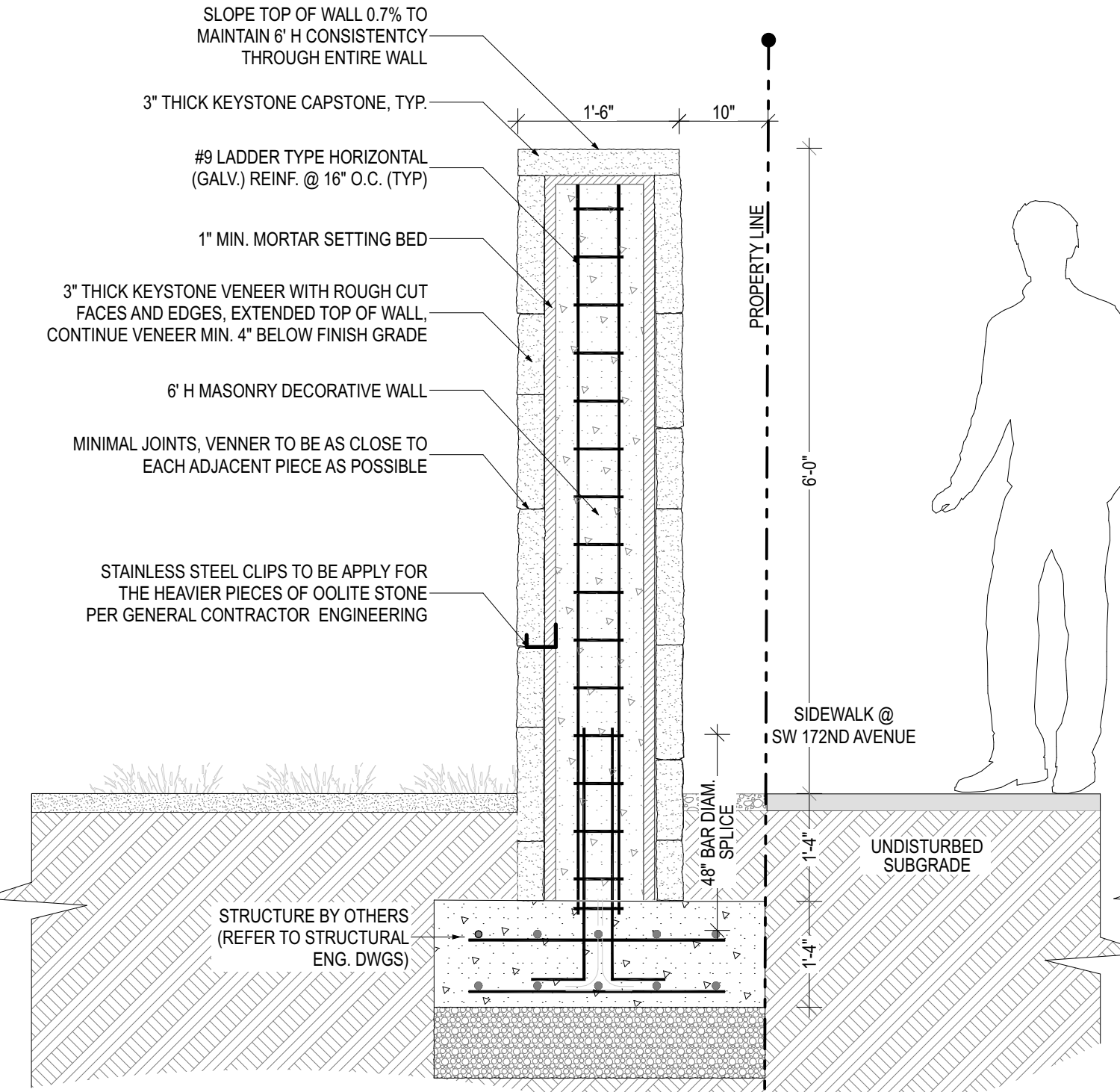

2 DECORATIVE MASONRY WALL DETAIL
 SCALE: 3/4" = 1'-0"

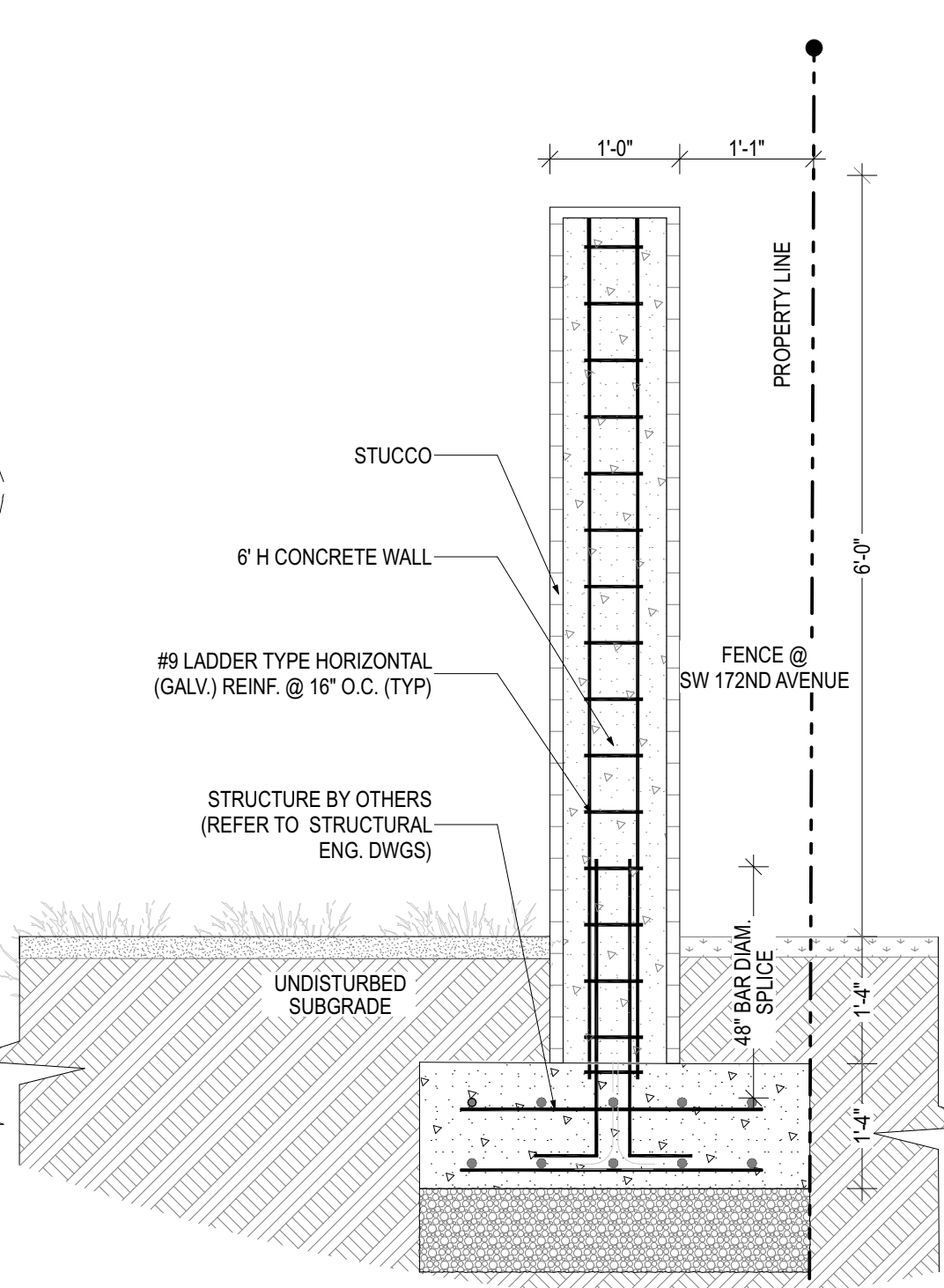

3 STUCCO WALL DETAIL
 SCALE: 3/4" = 1'-0"

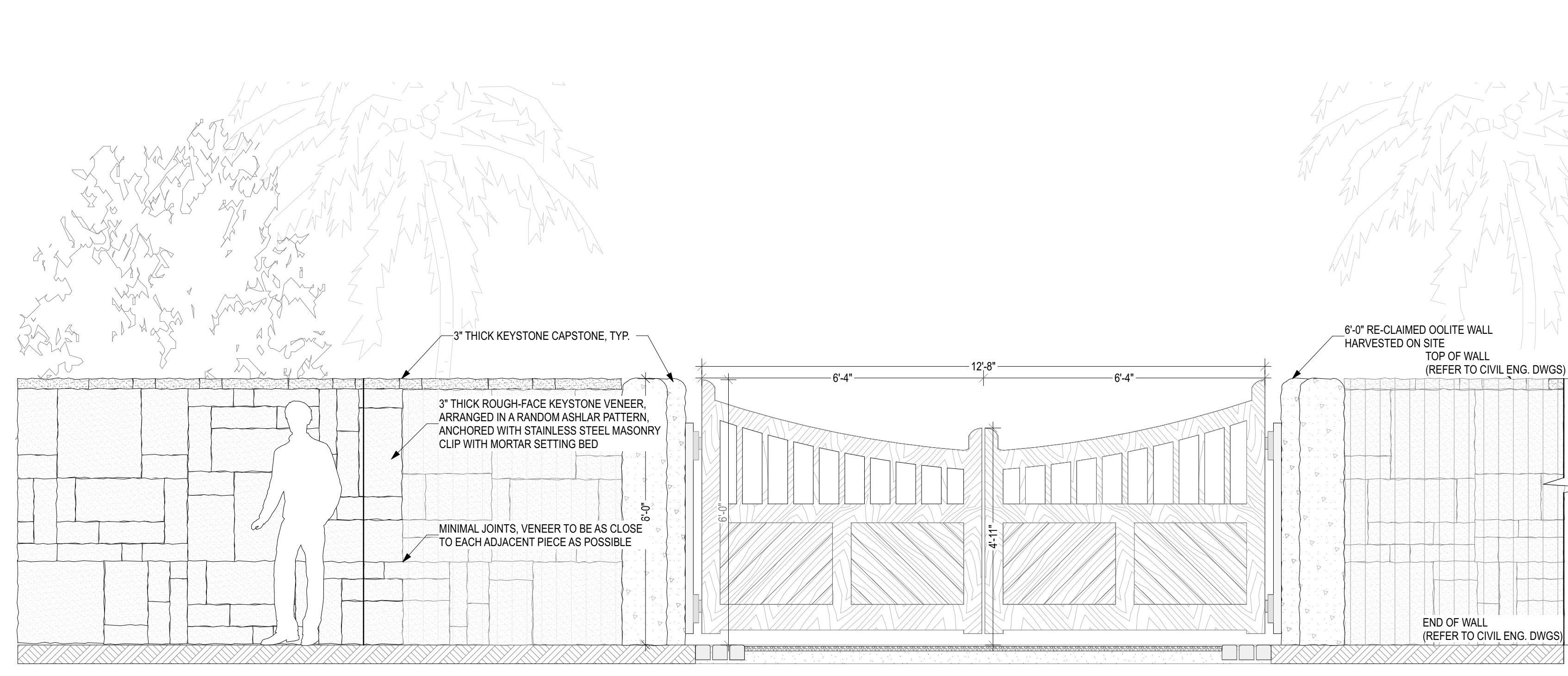

E-01 DECORATIVE WALL AND GATE ELEVATION (WEST AT SW 172ND AVENUE)
 SCALE: 1/2" = 1'-0"

ARCHITECT
 INTERIOR DESIGNER
 LANDSCAPE ARCHITECT

URBAN ROBOT LLC
 420 LINCOLN ROAD, S. 600
 MIAMI BEACH, FL 33139
 T. 786.246.4857

OWNER:
 VVMB HOLDINGS LLC

STRUCTURAL ENGINEER:
 YHCE ENGINEERING
 99 NW 27 AVE.
 MIAMI, FL 33125
 T (305) 969-7YHCE

M.E.P. ENGINEERS:
 DONOLLI ASSOCIATES ENGINEERING
 215 ARI WAY
 MIAMI BEACH, FL 33141
 T (305) 907-4563

CIVIL ENGINEER:
 MILLER LEGG
 5747 N ANDREWS WAY
 FORT LAUDERDALE, FL 33309
 T (954) 436-7000

WRITTEN DIMENSIONS ON THIS DRAWING SHALL HAVE PRECEDENCE OVER SCALED DIMENSIONS. CONTRACTOR SHALL VERIFY AND BE RESPONSIBLE FOR ALL DIMENSIONS AND CONDITIONS ON THE JOB AND THIS OFFICE MUST BE NOTIFIED OF ANY VARIATION FROM THE DIMENSIONS.

THE FARMSTEAD / QRIAR FARM
 29365 SW 172 AVENUE
 HOMESTEAD, FL 33030
 ZONING RESOLUTION Z-38-24

REVISIONS

ID	DATE	NAME

SEAL

JUSTINE VELEZ | LA6667391

2116
 PROJECT NO.

DATE

JV / DR / AJ / DM
 DRAWN / CHECKED

SITE PLAN - FENCE AND MASONRY WALL